

GYM BUILDING NORTHERN PERSPECTIVE

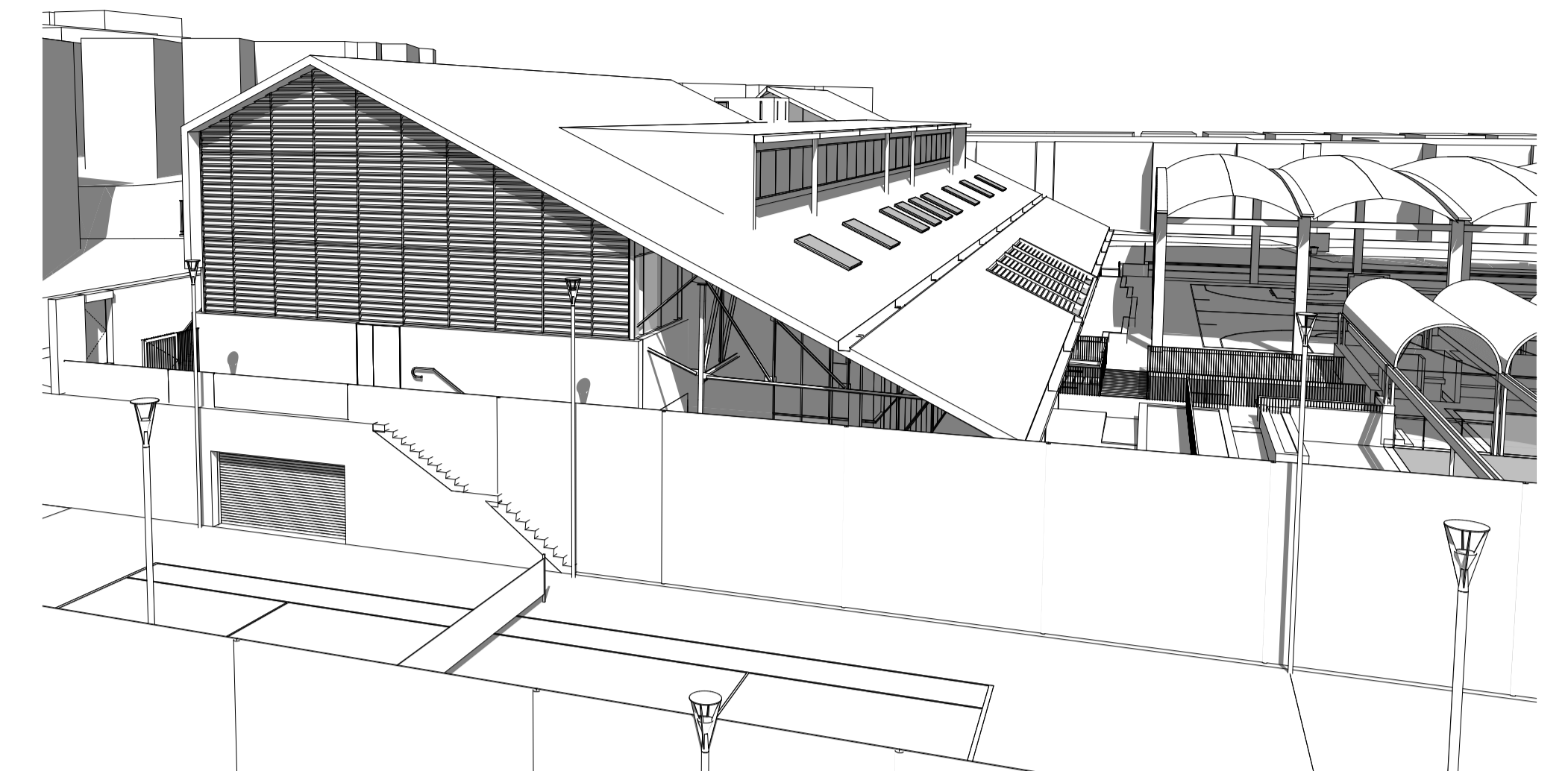

GYM BUILDING EASTERN PERSPECTIVE

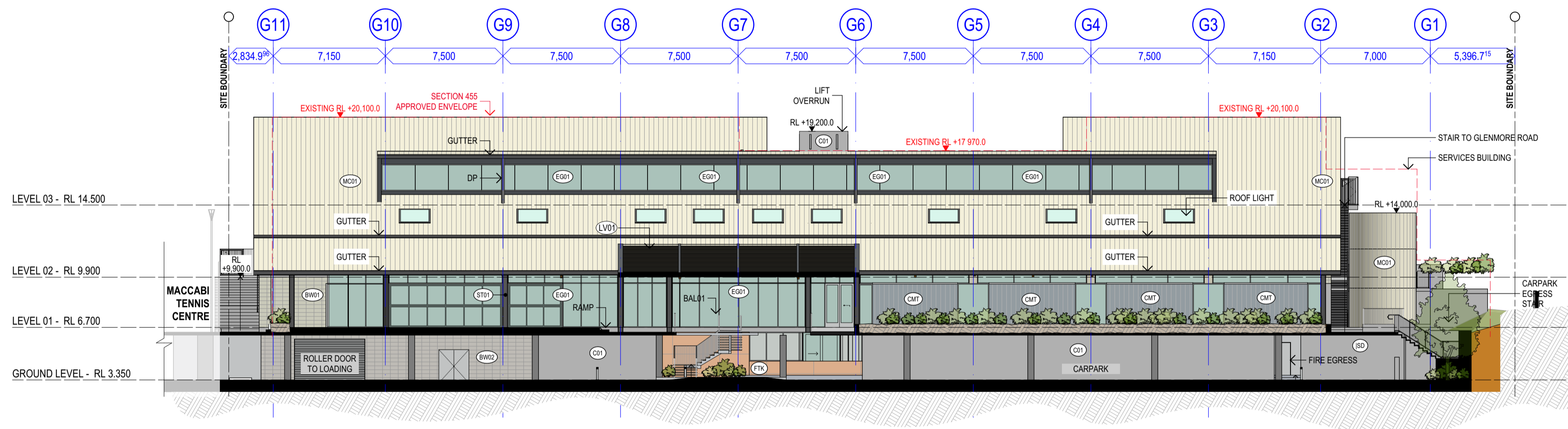

1 GYM NORTHERN ELEVATION
SCALE 1:200 @ A1
SCALE 1:400 @ A3

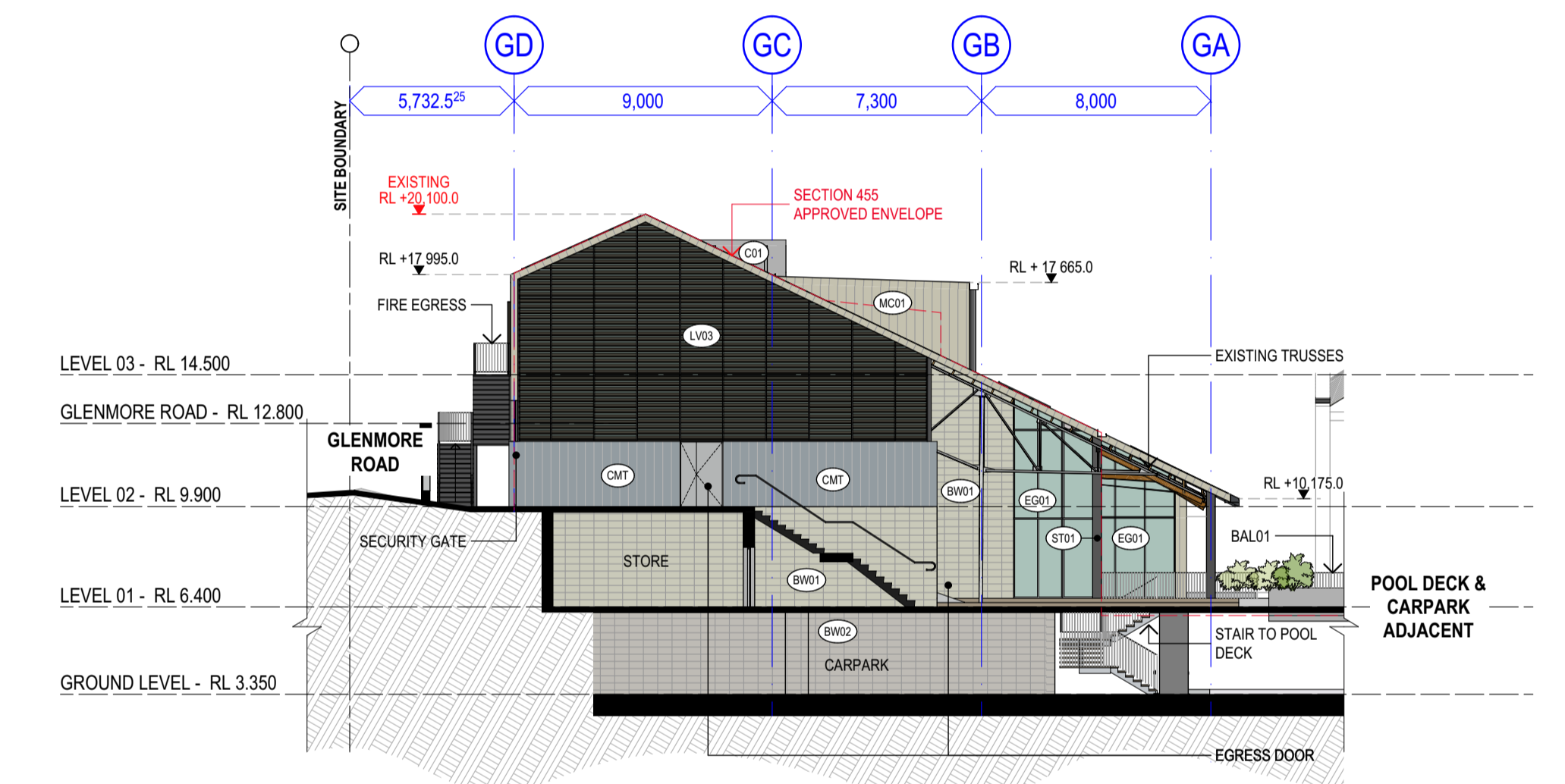

2 GYM EASTERN ELEVATION
SCALE 1:200 @ A1
SCALE 1:400 @ A3

ELEVATION DIAGRAM

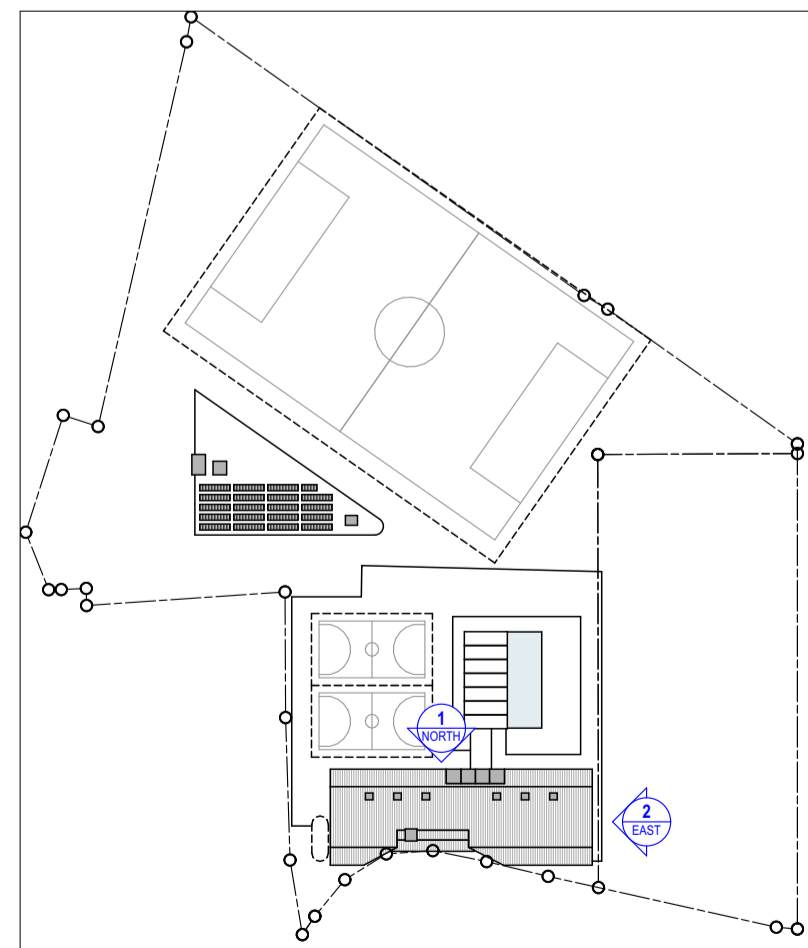

FINISHES LEGEND:
(REFER TO DRAWING 6001 FOR ELEMENTAL FINISHES INFORMATION)

	ALM01 BRONZE ANODIZED ALUMINIUM - TO GLAZED FRAMES		EG01 GLAZING TO WINDOWS - GREEN TINT TRANSLUCENT GLAZING		CMT CEMINTEL CLADDING PANELS - TERRITORY - WOODLANDS WHITESHASH		BAL02 GLASS BALUSTRADE		FTK FRONTEK PORCELAIN CLADDING PANELS - CANYON
	BW01 FACE BLOCKWORK		ET01 EXTERNAL WALL TILE - WHITE GLAZED TILE		LV01 AWNING LOUVRE SYSTEM		VB01 EXTERNAL FABRIC BLIND SYSTEM		CFC CFC CLADDING SHEETS - PANELLING - PAINT FINISH TO MATCH DARK BRONZE PICOAT
	C01 CONCRETE - OFF-FORM CONCRETE		MC01 METAL CLADDING - 305 PROFILE WITH STANDING SEAM, COLORBOND EVENING HAZE		LV03 HORIZONTAL LOUVRE SYSTEM		TF01 TENSIONED FABRIC SHADE STRUCTURE		BW02 FAIR FACE BLOCKWORK - NATURAL GREY
	EP01 EXTERNAL PAINT FINISH - DULUX LEXICON HALF ON CEMENT RENDER TO CONCRETE OR BLOCKWORK		SS01 STAINLESS STEEL		BAL01 PALISADE BALUSTRADE		ST01 STRUCTURAL STEEL FRAME - PAINT FINISH - FERREKO NO-03		DST DRY PACK STONE - RANDOM STONE PATTERN - GREY PORPHYREY

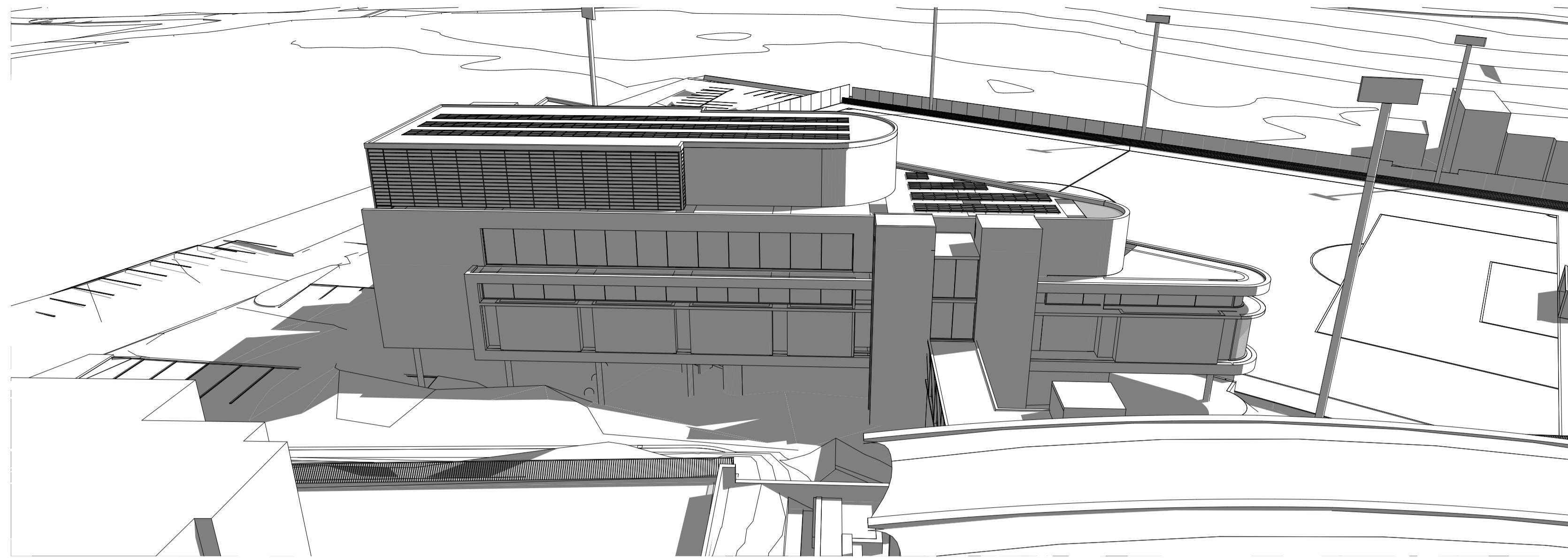

CLUB BUILDING SOUTHERN PERSPECTIVE

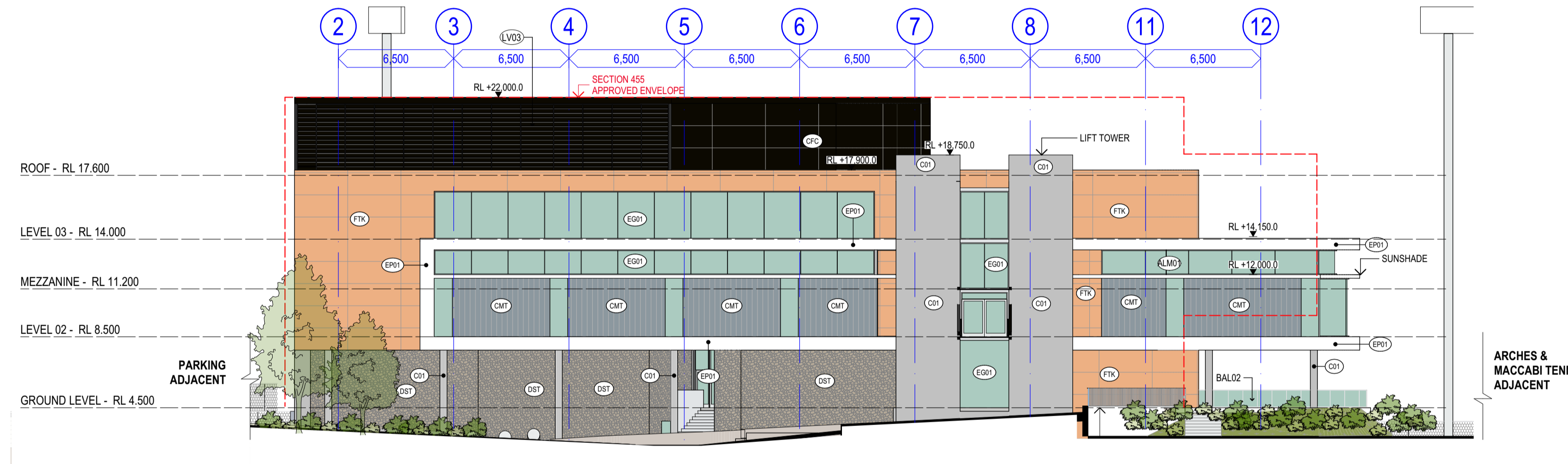

1 CLUB SOUTHERN ELEVATION
 SCALE 1:200 @ A1
 SCALE 1:400 @ A3

ELEVATION DIAGRAM

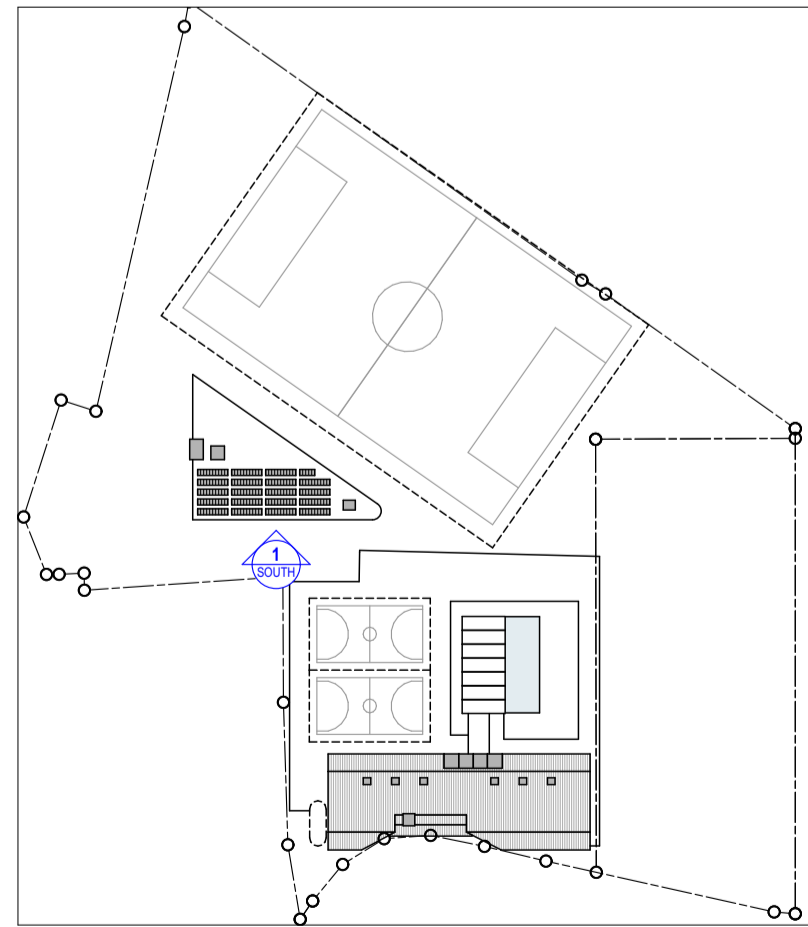

FINISHES LEGEND:
 (REFER TO DRAWING 6001 FOR ELEMENTAL FINISHES INFORMATION)

	ALM01 BRONZE ANODIZED ALUMINIUM - TO GLAZED FRAMES		EG01 GLAZING TO WINDOWS - GREEN TINT TRANSLUCENT GLAZING		CMT CEMINTEL CLADDING PANELS - TERRITORY - WOODLANDS WHITEWASH		BAL02 GLASS BALUSTRADE		FTK FRONT EK PORCELAIN CLADDING PANELS - CANYON
	BW01 FACE BLOCKWORK		ET01 EXTERNAL WALL TILE - WHITE GLAZED TILE		LV01 AWNING LOUVRE SYSTEM		VB01 EXTERNAL FABRIC BLIND SYSTEM		CFC CFC CLADDING SHEETS - PANELLING - PAINT FINISH TO MATCH DARK BRONZE P/COAT
	C01 CONCRETE - OFF-FORM CONCRETE		MC01 METAL CLADDING - 305 PROFILE WITH STANDING SEAM, COLORBOND EVENING HAZE		LV03 HORIZONTAL LOUVRE SYSTEM		TF01 TENSIONED FABRIC SHADE STRUCTURE		BW02 FAIR FACE BLOCKWORK - NATURAL GREY
	EP01 EXTERNAL PAINT FINISH - DULUX LEXICON HALF ON CEMENT RENDER TO CONCRETE OR BLOCKWORK		SS01 STAINLESS STEEL		BAL01 PALISADE BALUSTRADE		ST01 STRUCTURAL STEEL FRAME - PAINT FINISH - FERREKO NO-03		DST DRY PACK STONE - RANDOM STONE PATTERN - GREY PORPHYREY

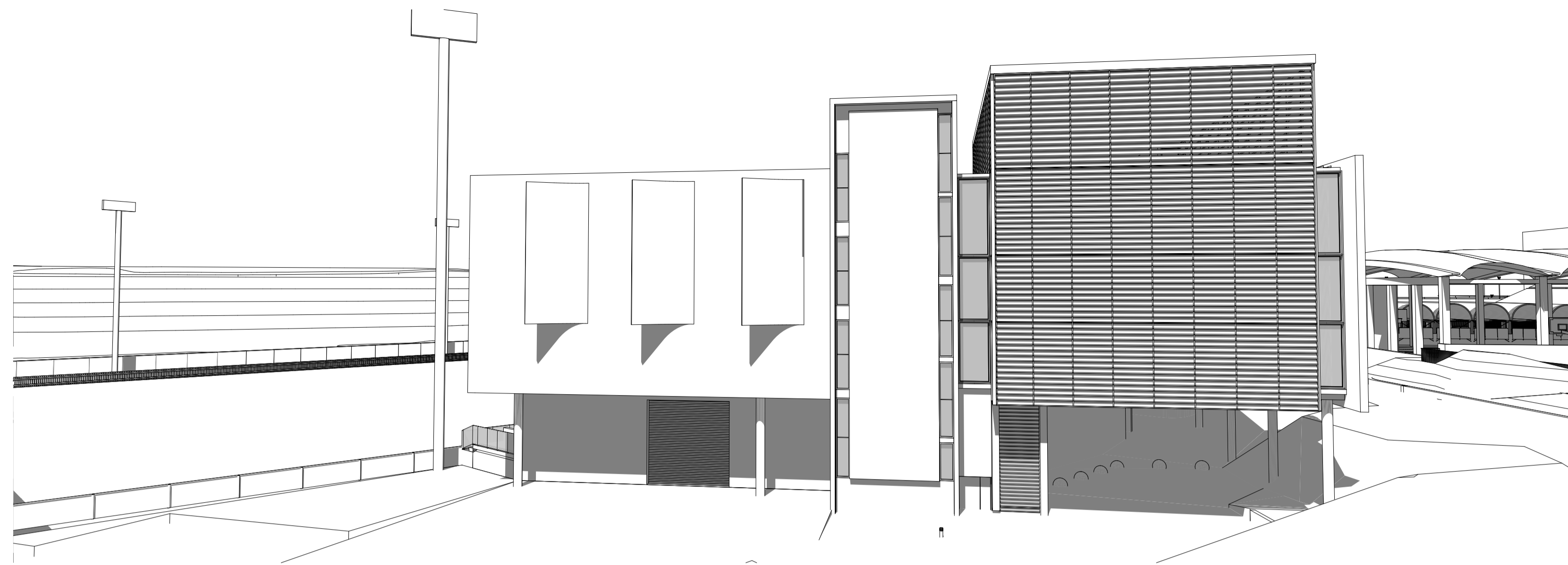

CLUB BUILDING WESTERN PERSPECTIVE

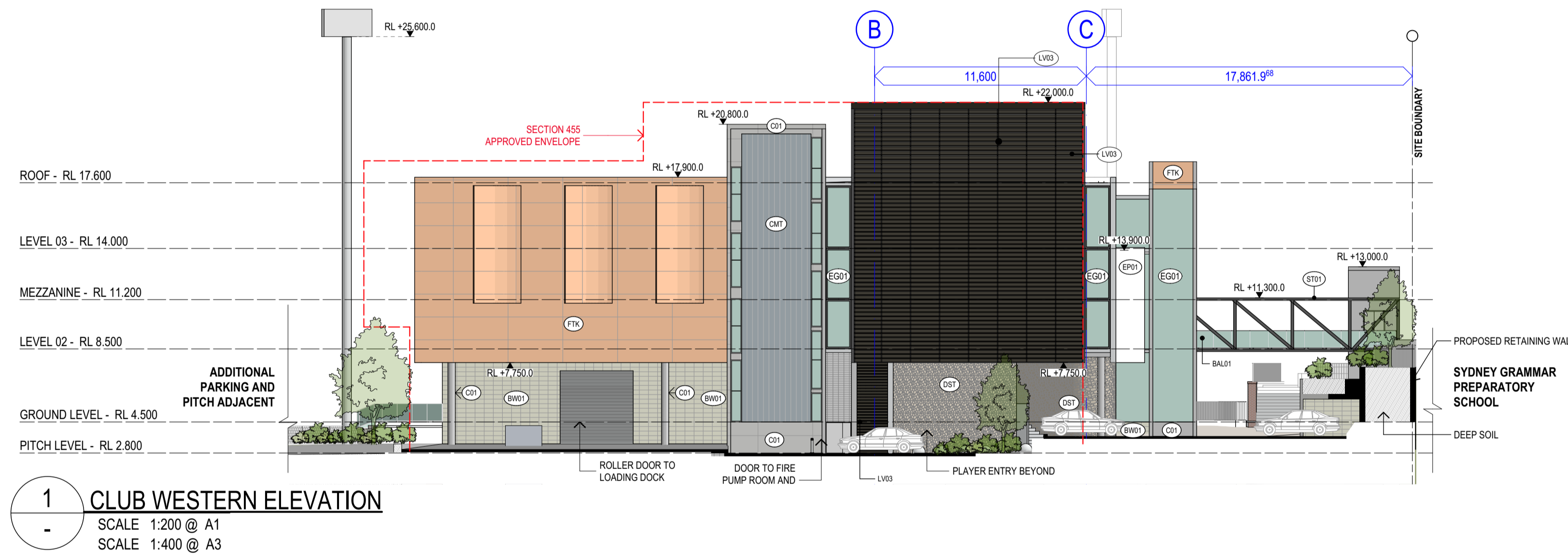

1 CLUB WESTERN ELEVATION
SCALE 1:200 @ A1
SCALE 1:400 @ A3

ELEVATION DIAGRAM

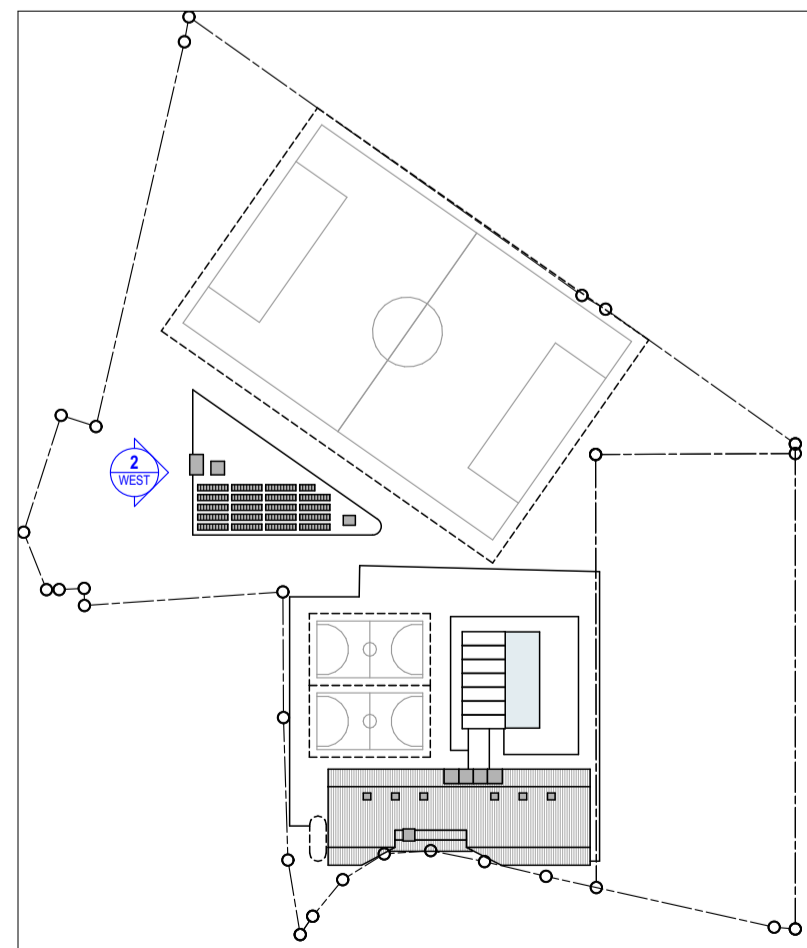

FINISHES LEGEND:
(REFER TO DRAWING 6001 FOR ELEMENTAL FINISHES INFORMATION)

ALM01 BRONZE ANODIZED ALUMINIUM - TO GLAZED FRAMES	EG01 GLAZING TO WINDOWS - GREEN TINT TRANSLUCENT GLAZING	CMT CEMINTEL CLADDING PANELS - TERRITORY - WOODLANDS WHITEWASH	BAL02 GLASS BALUSTRADE	FTK FRONTEK PORCELAIN CLADDING PANELS - CANYON
BW01 FACE BLOCKWORK	ET01 EXTERNAL WALL TILE - WHITE GLAZED TILE	LV01 AWNING LOUVRE SYSTEM	VB01 EXTERNAL FABRIC BLIND SYSTEM	CFC CFC CLADDING SHEETS - PANELLING - PAINT FINISH TO MATCH DARK BRONZE P/COAT
C01 CONCRETE - OFF-FORM CONCRETE	MC01 METAL CLADDING - 305 PROFILE WITH STANDING SEAM, COLORBOND EVENING HAZE	EPC02 HORIZONTAL LOUVRE SYSTEM	TF01 TENSIONED FABRIC SHADE STRUCTURE	BW02 FAIR FACE BLOCKWORK - NATURAL GREY
EP01 EXTERNAL PAINT FINISH - DULUX LEXICON HALF ON CEMENT RENDER TO CONCRETE OR BLOCKWORK	SS01 STAINLESS STEEL	BAL01 PALISADE BALUSTRADE	ST01 STRUCTURAL STEEL FRAME - PAINT FINISH - FERREKO NO-03	DST DRY PACK STONE - RANDOM STONE PATTERN - GREY PORPHREY

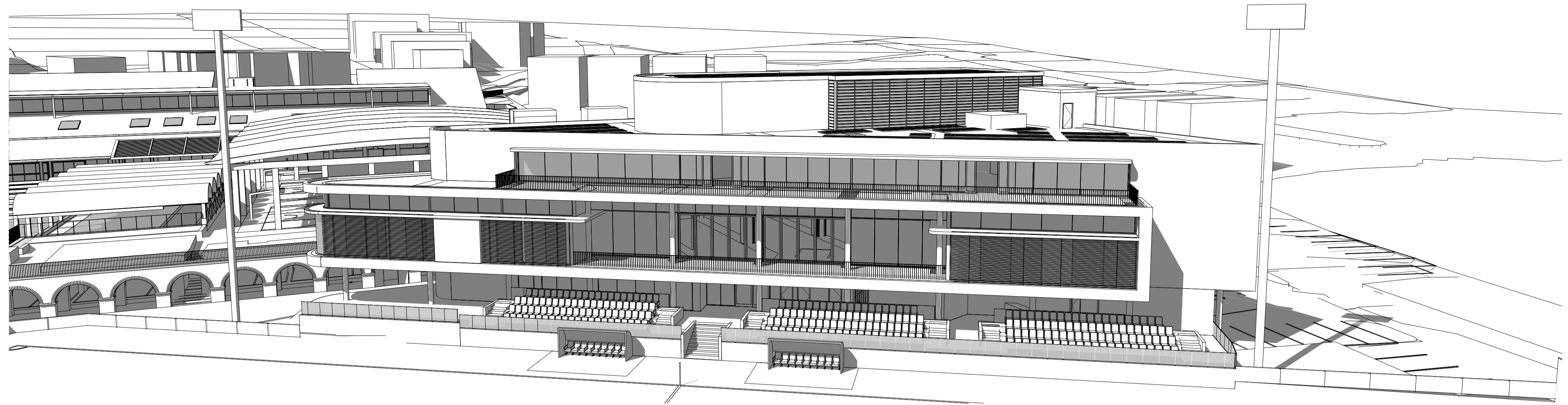

CLUB BUILDING NORTH-EASTERN PERSPECTIVE

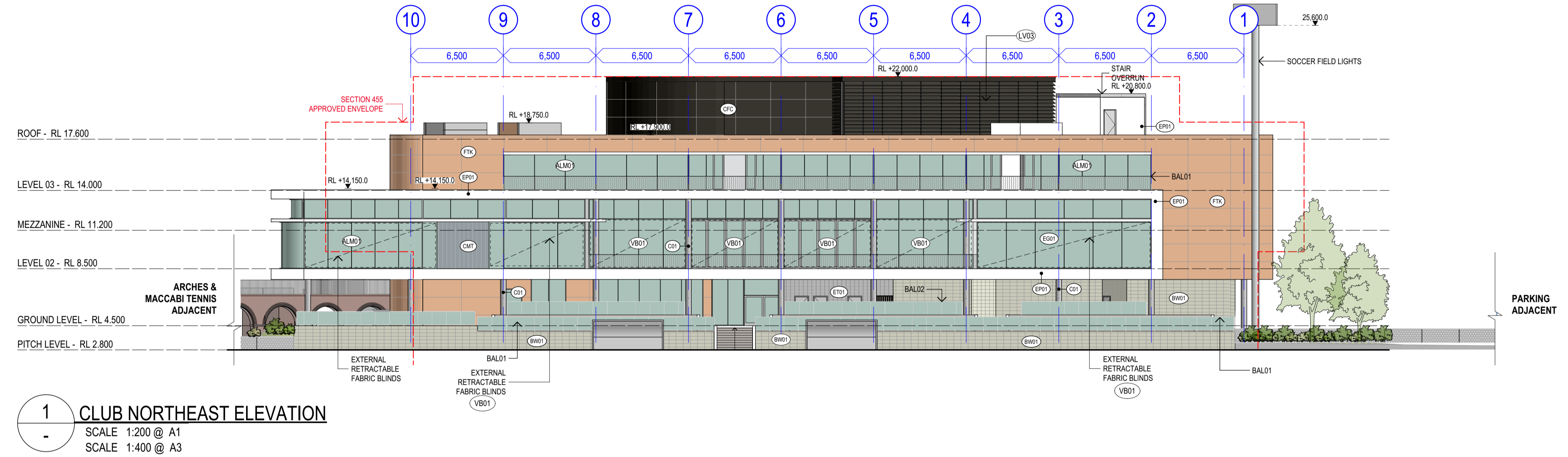

1 CLUB NORTHEAST ELEVATION
 SCALE 1:200 @ A1
 SCALE 1:400 @ A3

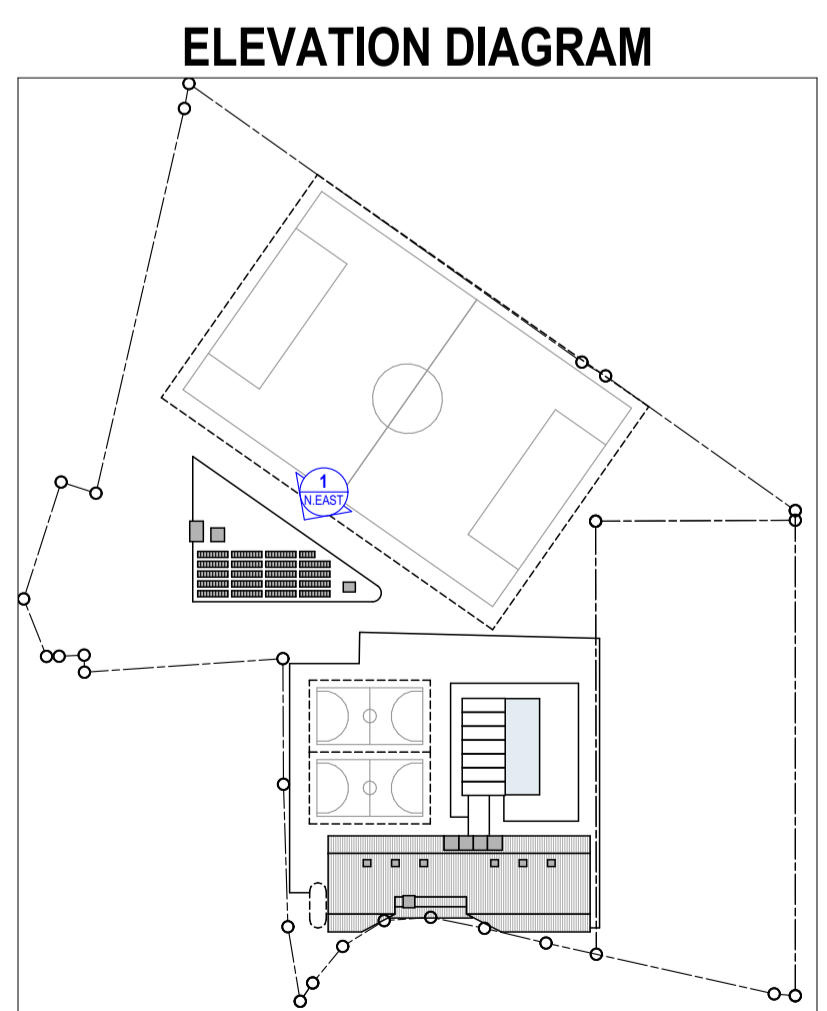

FINISHES LEGEND:
 (REFER TO DRAWING 6001 FOR ELEMENTAL FINISHES INFORMATION)

ALM01 BRONZE ANODIZED ALUMINIUM - TO GLAZED FRAMES	EG01 GLAZING TO WINDOWS - GREEN TINT TRANSLUCENT GLAZING	CMT CEMINTEL CLADDING PANELS - TERRITORY - WOODLANDS WHITEWASH	BAL02 GLASS BALUSTRADE	FTK FRONTEK PORCELAIN CLADDING PANELS - CANYON
BW01 FACE BLOCKWORK	ET01 EXTERNAL WALL TILE - WHITE GLAZED TILE	LV01 AWNING LOUVRE SYSTEM	VBO1 EXTERNAL FABRIC BLIND SYSTEM	CFC CFC CLADDING SHEETS - PANELLING - PAINT FINISH TO MATCH DARK BRONZE P/COAT
C01 CONCRETE - OFF-FORM CONCRETE	MC01 METAL CLADDING - 305 PROFILE WITH STANDING SEAM, COLORBOND EVENING HAZE	LV03 HORIZONTAL LOUVRE SYSTEM	TF01 TENSIONED FABRIC SHADE STRUCTURE	BW02 FAIR FACE BLOCKWORK - NATURAL GREY
EP01 EXTERNAL PAINT FINISH - DULUX LEXICON HALF ON CEMENT RENDER TO CONCRETE OR BLOCKWORK	SS01 STAINLESS STEEL	BAL01 PALISADE BALUSTRADE	ST01 STRUCTURAL STEEL FRAME - PAINT FINISH - FERREKO NO-03	DST DRY PACK STONE - RANDOM STONE PATTERN - GREY PORPHREY

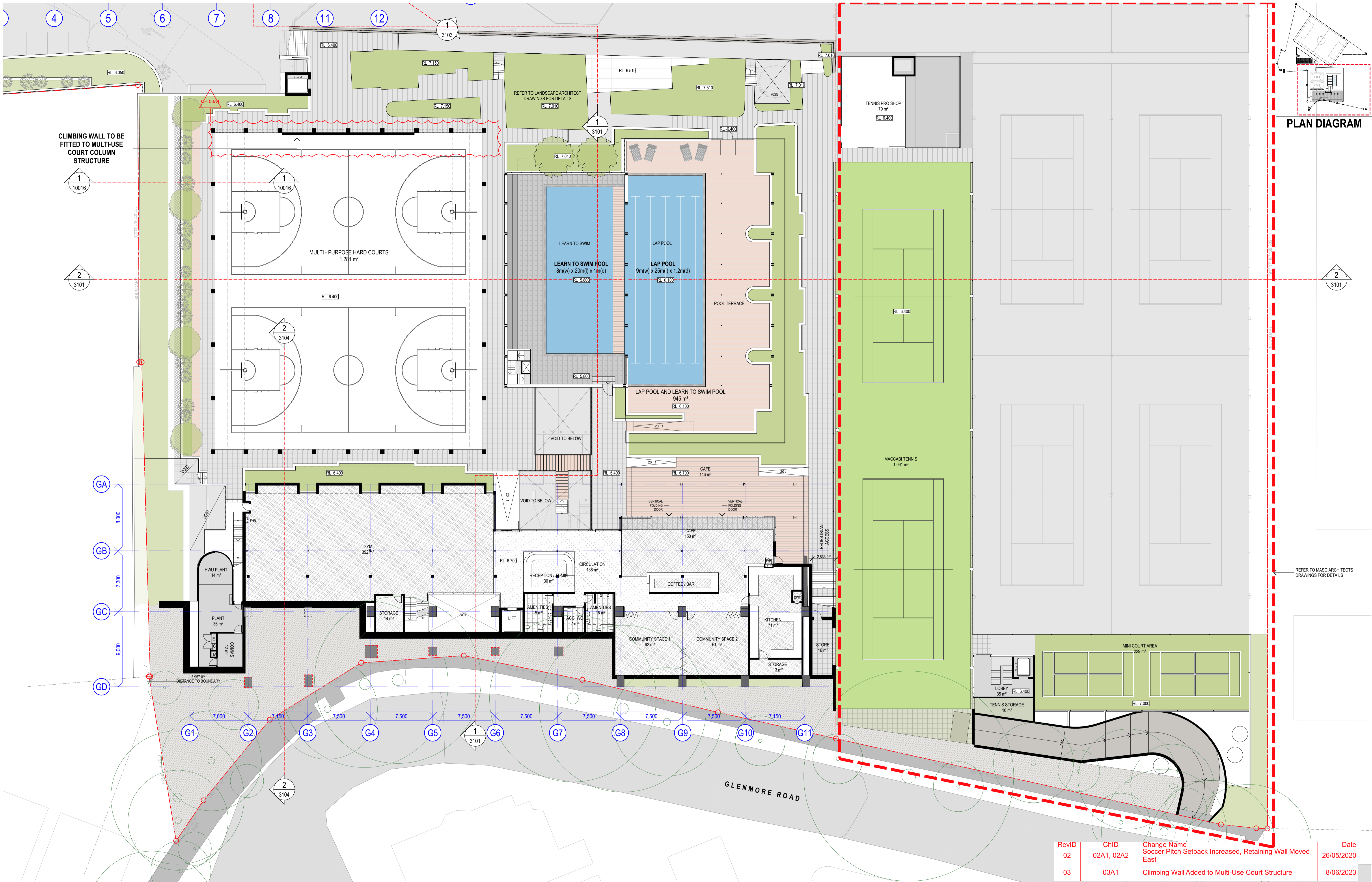

PLAN DIAGRAM

REFER TO MASQ ARCHITECTS DRAWINGS FOR DETAILS

RevID	ChID	Change Name	Date
02	02A1, 02A2	Soccer Pitch Setback Increased, Retaining Wall Moved East	26/05/2020
03	03A1	Climbing Wall Added to Multi-Use Court Structure	8/06/2023

COTTEEPARKER

SYDNEY
 T 61 2 9366 1133
 COTTEE PARKER ARCHITECTS PTY LTD
 ABN 77 010 924 106
 COTTEEPARKER.COM.AU

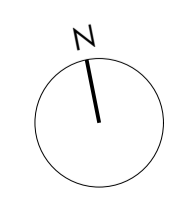

CLIENT

 HAKOAH

CLIENT

 MACCABI TENNIS

DEVELOPMENT
 MANAGER

 P+i

COPYRIGHT COTTEE PARKER ARCHITECTS PTY LTD
 Notified Architect Cottee Parker APRA
 Martin Tennis NSW Reg No. 10093
 V:\18005569 White City - Stage One NSW\2 Production\ArchCAD\Master\5 Milestones\5669 White City Master_34.56_20230405.dwg: 8/04/2023: 2:53 PM

03 S4.56 APPLICATION 09/06/23 LA BS BS
 02 RESPONSE TO COUNCIL RFI 08/05/2020 LR ADM ADM
 01 DEVELOPMENT APPLICATION 03/12/2019 LR ADM ADM
 ISSUE PURPOSE DATE D. C. A.

WHITE CITY REDEVELOPMENT
 30 ALMA STREET, PADDINGTON
 CLIENT - HAKOAH CLUB

DETAILED FLOOR PLAN - LEVEL 01 (GYM)
 DRAWING TITLE

DETAILED DA APPLICATION

JOB No
5669

ISSUE
A2056

03

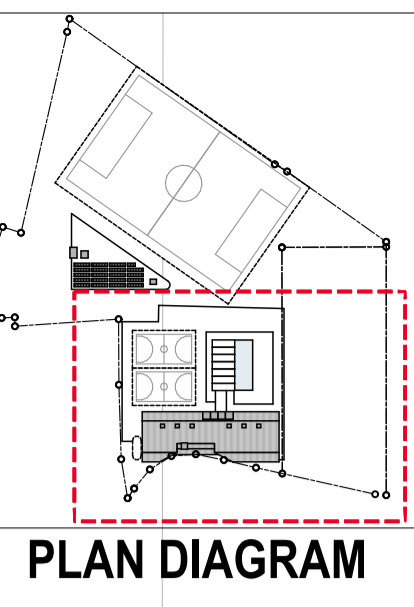
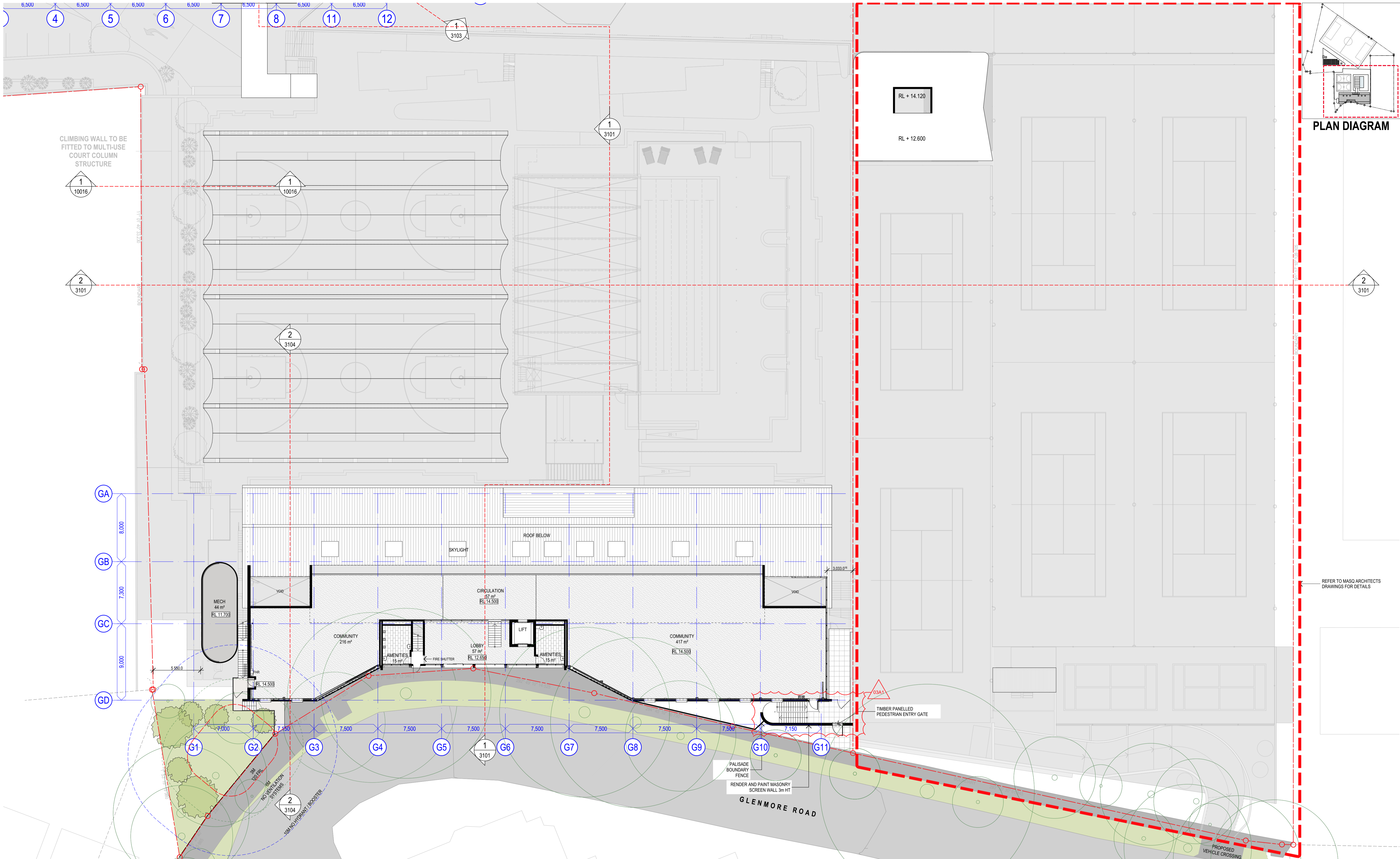

PLAN DIAGRAM

CLIMBING WALL TO BE FITTED TO MULTI-USE COURT COLUMN STRUCTURE

1 FLOOR PLAN - LEVEL 03
 SCALE 1:200 @ A1
 SCALE 1:400 @ A3

RevID	ChID	Change Name	Date
03	03A1	GLENMORE RD PEDESTRIAN ENTRY GATE REVISED	09/06/23

COTTEEPARKER

SYDNEY
 T 61 2 9366 1133
 COTTEE PARKER ARCHITECTS PTY LTD
 ABN 77 010 924 106
 COTTEEPARKER.COM.AU

SCALE 1: 200 @ A1
 SCALE 1: 400 @ A3

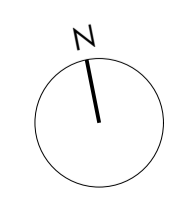

CLIENT
MACCABI TENNIS
 DEVELOPMENT MANAGER
P+i

CLIENT
MACCABI TENNIS
 DEVELOPMENT MANAGER
P+i

CLIENT
MACCABI TENNIS
 DEVELOPMENT MANAGER
P+i

COPYRIGHT COTTEE PARKER ARCHITECTS PTY LTD
 Notified Architect Cottee Parker JPR
 Martin Tenms NSW Reg No. 10093
 V:\1800\18005669 White City - Stage One NSW\2 Production\Arch\CAD\Master\5 Milestones\5669 White City Master_34.56_20230605.dwg: 19/06/2023: 9:30 AM

WHITE CITY REDEVELOPMENT
 30 ALMA STREET, PADDINGTON
 CLIENT - HAKOAH CLUB

DETAILED FLOOR PLAN - LEVEL 03 (GYM)

03 S4.56 APPLICATION 09/06/23 LA BS BS
 02 RESPONSE TO COUNCIL RFI 08/05/2020 LR ADM ADM
 01 DEVELOPMENT APPLICATION 03/12/2019 LR ADM ADM
 ISSUE PURPOSE DATE D. C. A.
DETAILED DA APPLICATION

JOB No
5669
 DRAWING No
A2058
 ISSUE
03

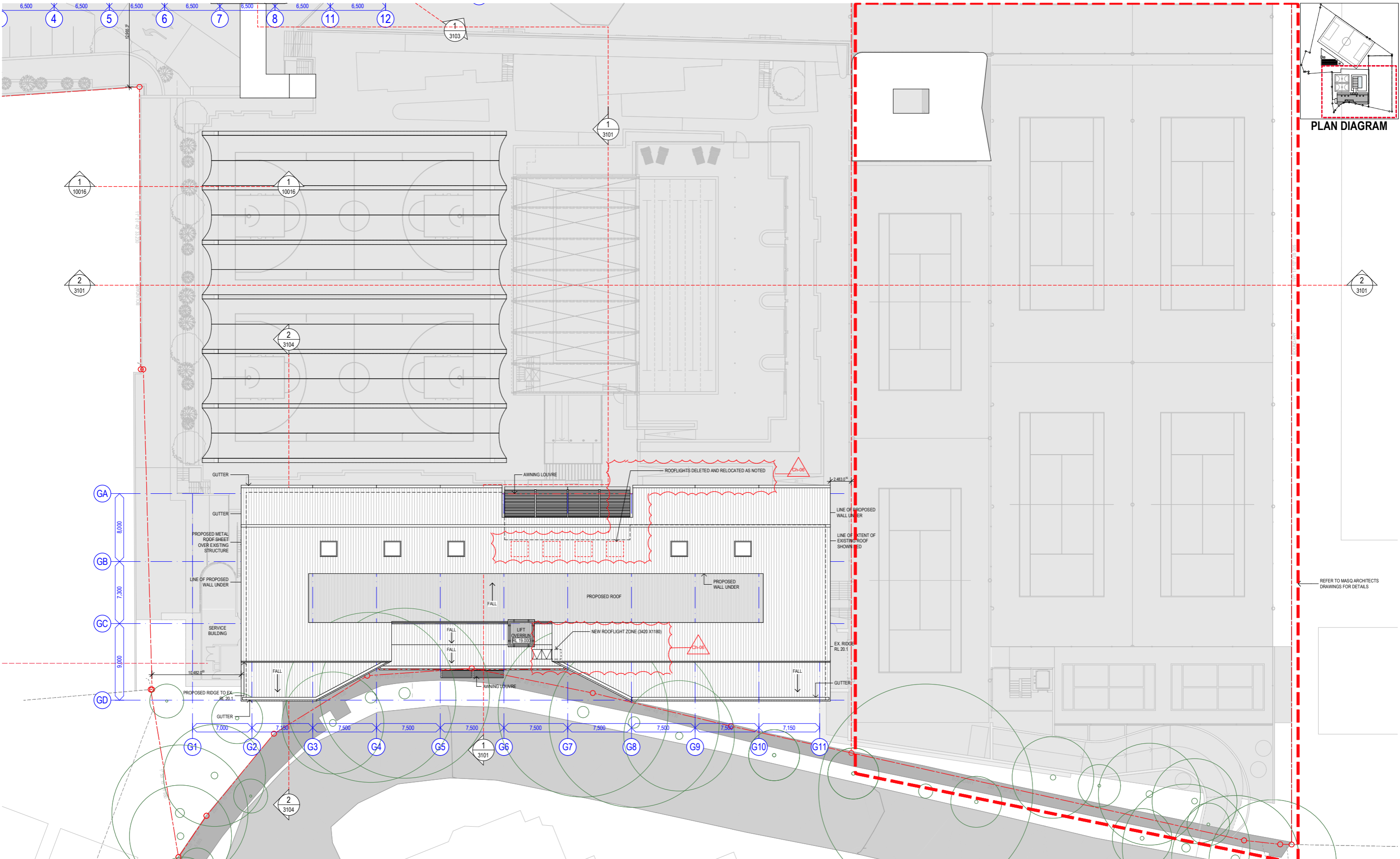
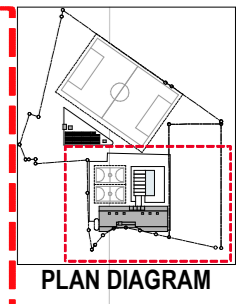

1 FLOOR PLAN - ROOF PLAN
 SCALE 1:200 @ A1
 SCALE 1:400 @ A3

RevID	ChID	Change Name	Date
03	Ch-06	ROOFLIGHTS AMENDED	22/08/2023

COTTEPARKER

SYDNEY
 T 61 2 9366 1133
 COTTEE PARKER ARCHITECTS PTY LTD
 ABN 77 010 924 106
 COTTEPARKER.COM.AU

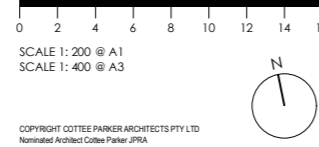

CLIENT
 MACCABI TENNIS

DEVELOPMENT
 MANAGER



WHITE CITY REDEVELOPMENT
 30 ALMA STREET, PADDINGTON
 CLIENT - HAKOAH CLUB

DETAILED FLOOR PLAN - ROOF PLAN (GYM)

03 S456 APPLICATION 22/08/2023 LA BS BS
 02 RESPONSE TO COUNCIL RF1 08/05/2020 LR ADM ADM
 01 DEVELOPMENT APPLICATION 03/12/2019 LR ADM ADM
 ISSUE PURPOSE DATE D C A

DETAILED DA APPLICATION

JOB No
5669

DRAWING No
A2059

ISSUE
03

Copyright Cott Parker Architects Pty Ltd
 Nominated Architect Cott Parker JPR
 Martin Tenno NSW Reg No. 10093
 V:\18001\8005669 White City - Stage One NSW\3 Production\ArchCAD\Master\5 Milestones\5669 White City Master_S4_56_20230605.plx: 22/08/2023: 5:24 PM

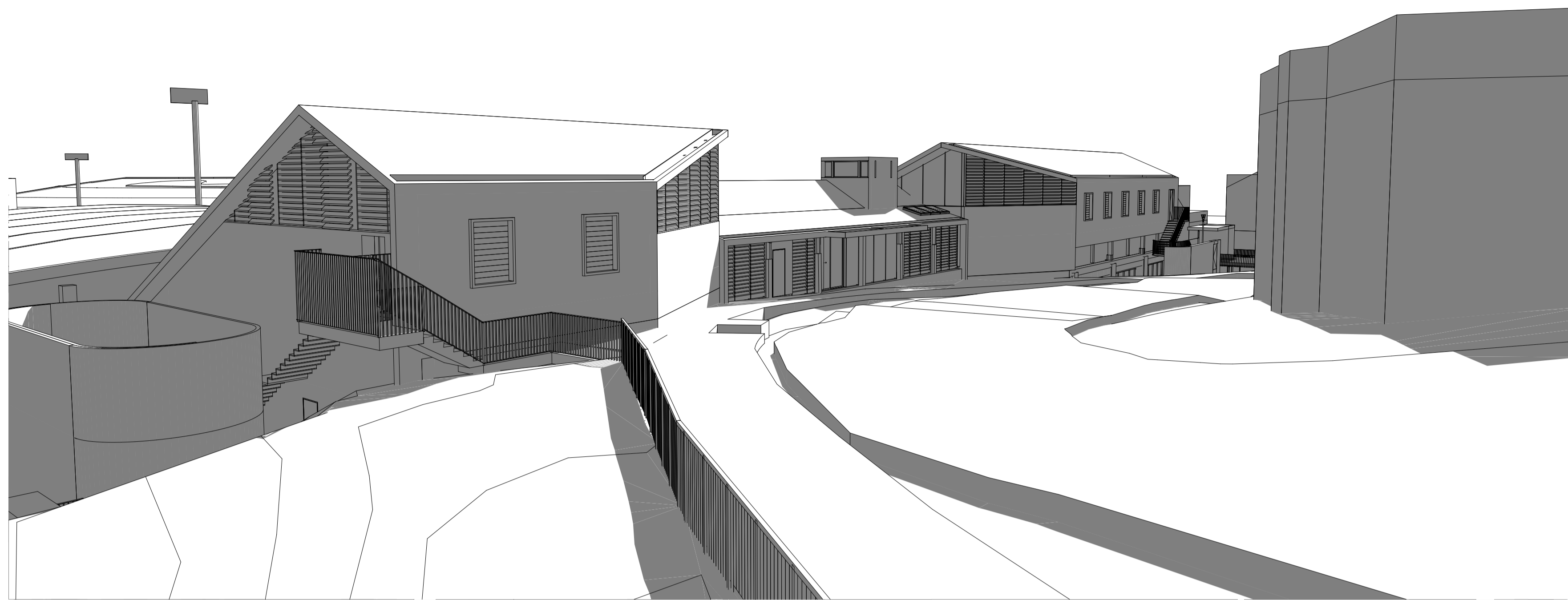

GYM BUILDING SOUTHERN PERSPECTIVE

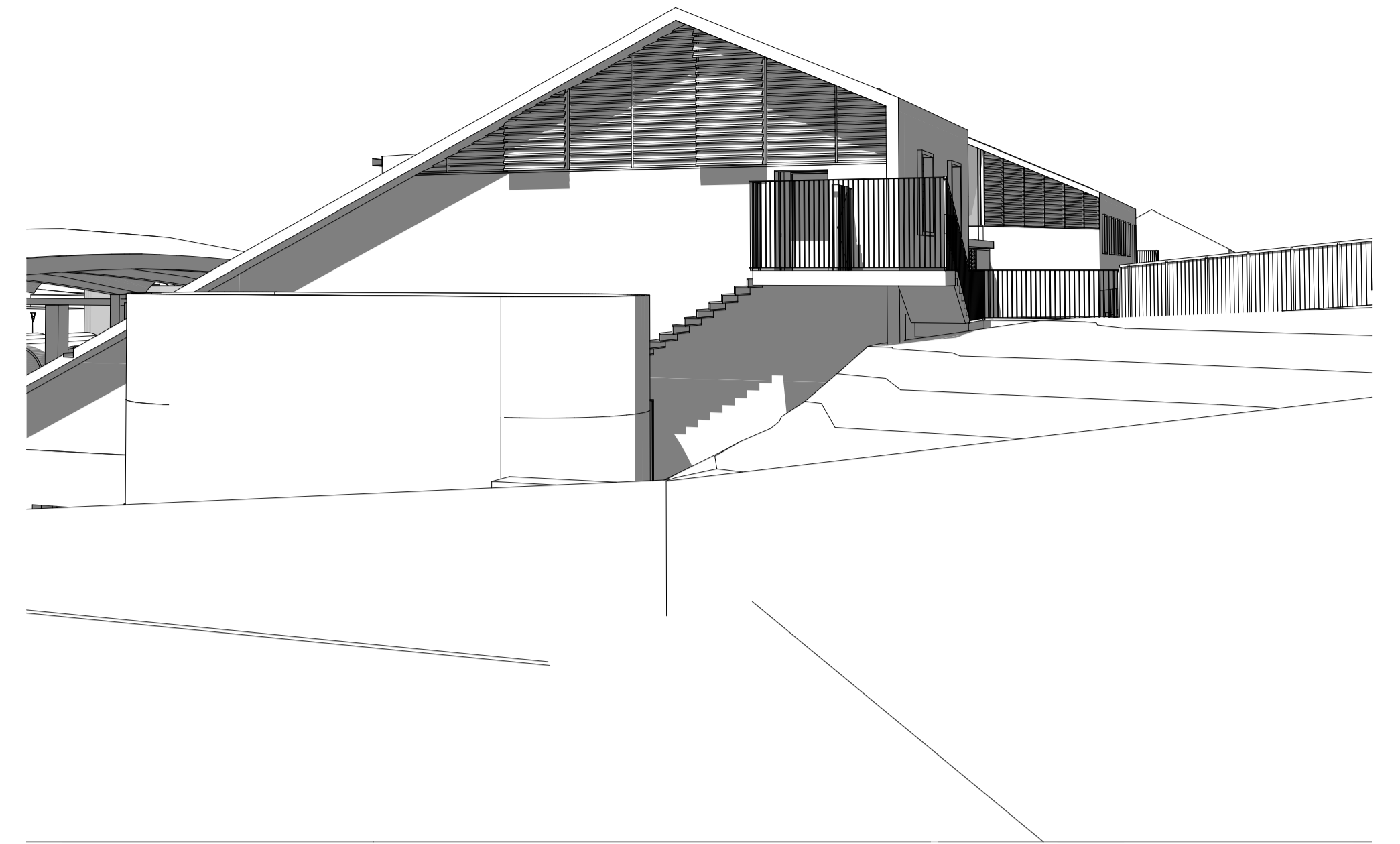

GYM BUILDING WESTERN PERSPECTIVE

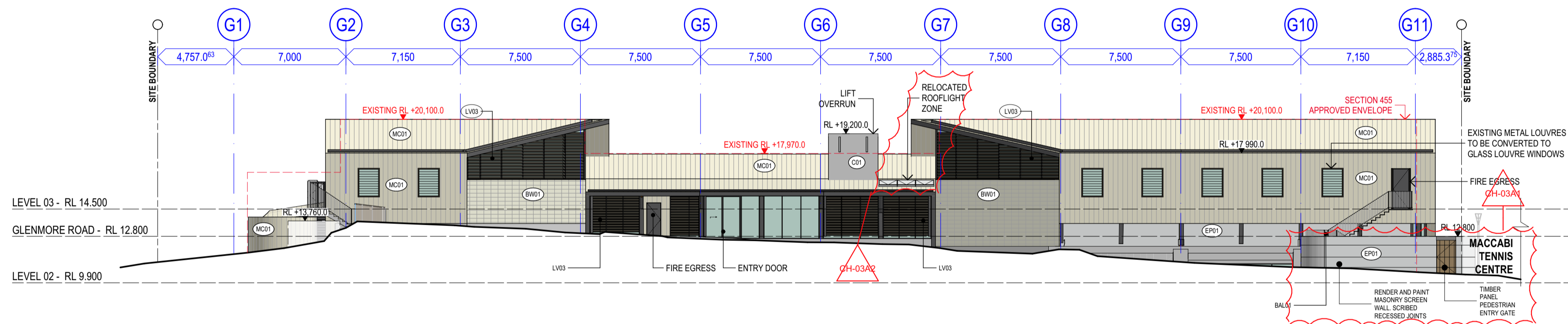

1 GYM SOUTHERN ELEVATION
SCALE 1:200 @ A1
SCALE 1:400 @ A3

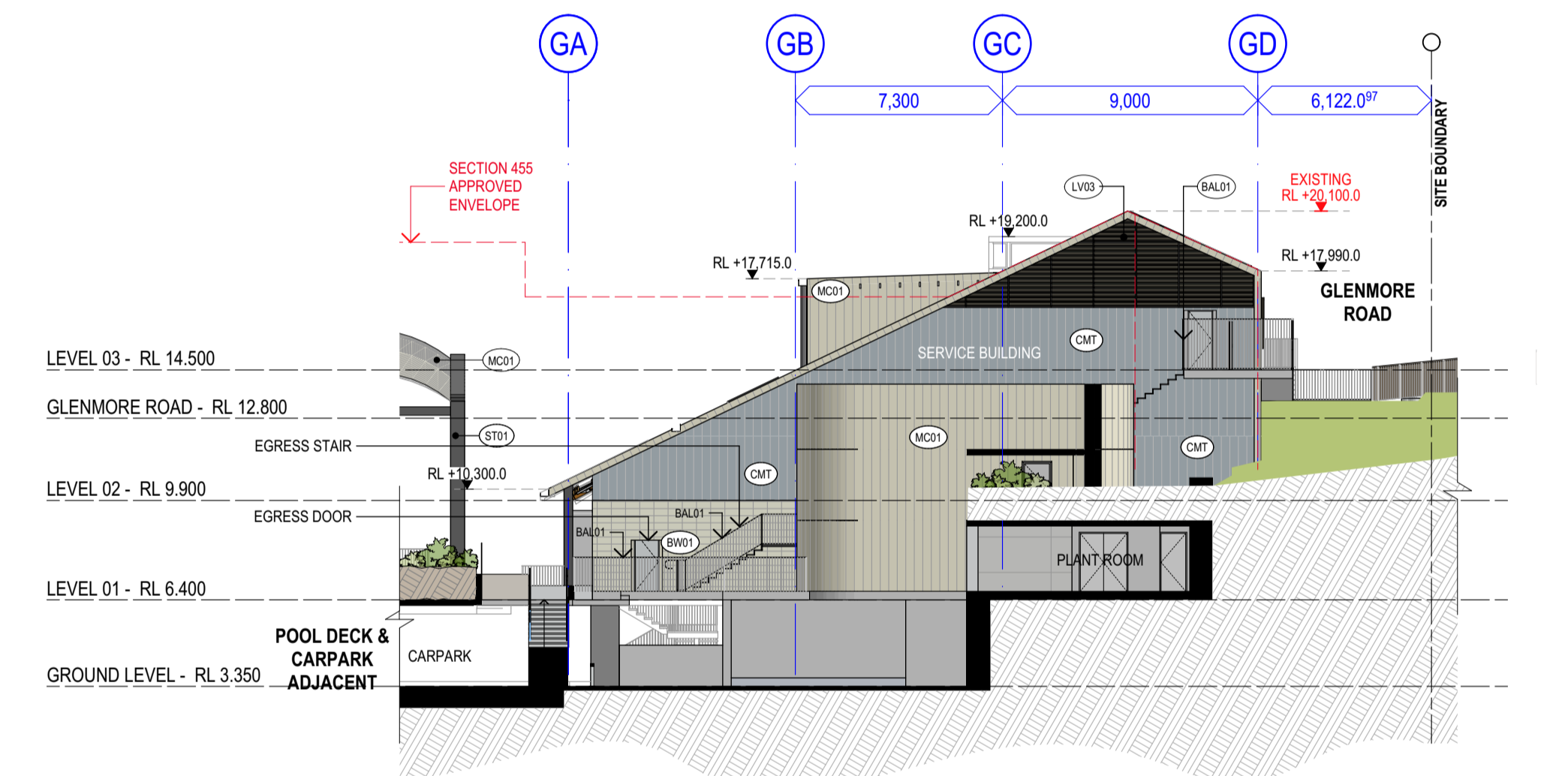

2 GYM WESTERN ELEVATION
SCALE 1:200 @ A1
SCALE 1:400 @ A3

ELEVATION DIAGRAM

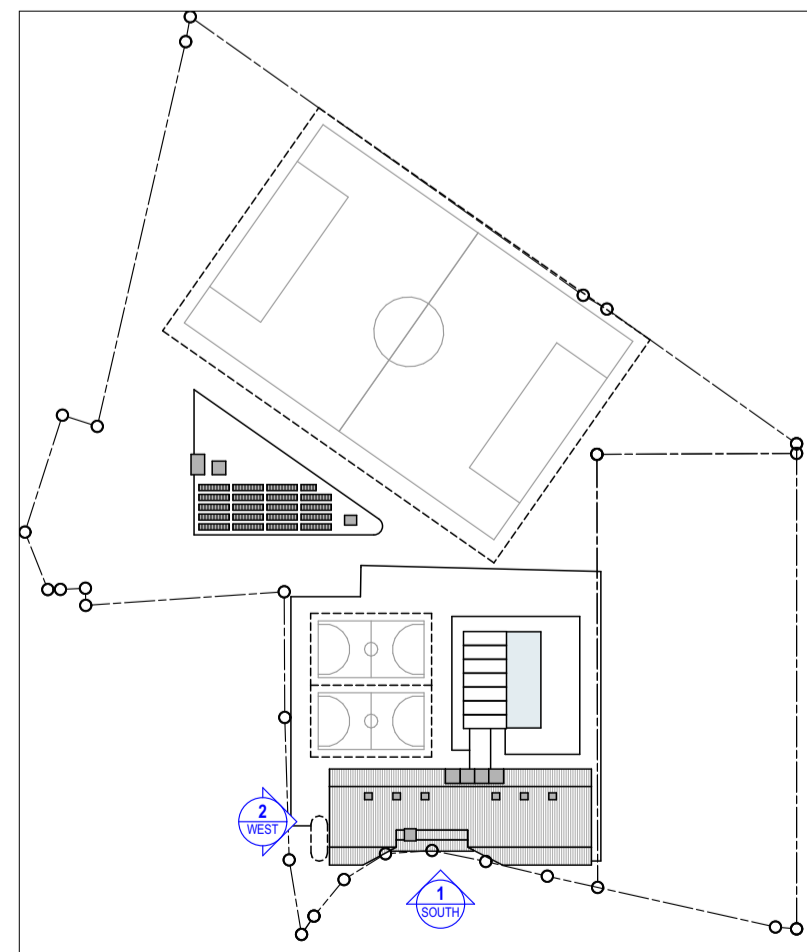

FINISHES LEGEND:
(REFER TO DRAWING 6001 FOR ELEMENTAL FINISHES INFORMATION)

ALM01 BRONZE ANODIZED ALUMINIUM - TO GLAZED FRAMES	EG01 GLAZING TO WINDOWS - GREEN TINT TRANSLUCENT GLAZING	CMT CEMINTEL CLADDING PANELS - TERRITORY - WOODLANDS WHITEWASH	BAL02 GLASS BALUSTRADE	FTK FRONTEK PORCELAIN CLADDING PANELS - CANYON
BW01 FACE BLOCKWORK	ET01 EXTERNAL WALL TILE - WHITE GLAZED TILE	LV01 AWNING LOUVRE SYSTEM	VB01 EXTERNAL FABRIC BLIND SYSTEM	CFC CFC CLADDING SHEETS - PANELLING - PAINT FINISH TO MATCH DARK BRONZE P/COAT
C01 CONCRETE - OFF-FORM CONCRETE	MC01 METAL CLADDING - 305 PROFILE WITH STANDING SEAM, COLORBOND EVENING HAZE	LV03 HORIZONTAL LOUVRE SYSTEM	TF01 TENSIONED FABRIC SHADE STRUCTURE	BW02 FAIR FACE BLOCKWORK - NATURAL GREY
EP01 EXTERNAL PAINT FINISH - DULUX LEXICON HALF ON CEMENT RENDER TO CONCRETE OR BLOCKWORK	SS01 STAINLESS STEEL	BAL01 PALISADE BALUSTRADE	ST01 STRUCTURAL STEEL FRAME - PAINT FINISH - FERREKO NO-03	DST DRY PACK STONE - RANDOM STONE PATTERN - GREY PORPHYREY

RevID	ChID	Change Name	Date
01			3/12/2019
02	02A1	Retaining Wall Moved East	26/05/2020
03	03A1	Climbing Wall Added to Multi-Use Court Structure	8/06/2023

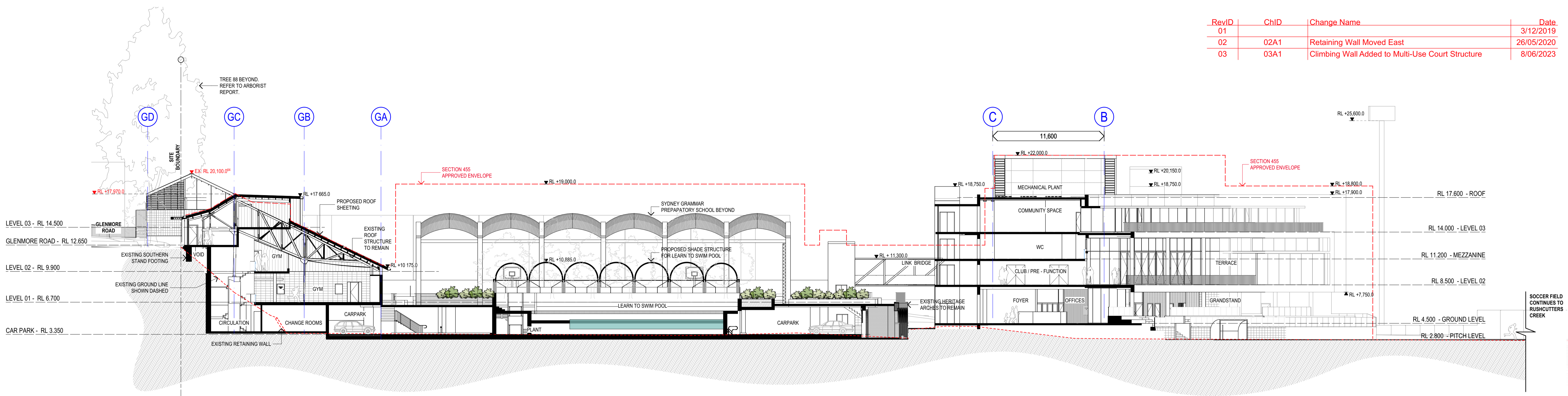

1 SITE SECTION A
 SCALE 1:200 @ A1
 SCALE 1:400 @ A3

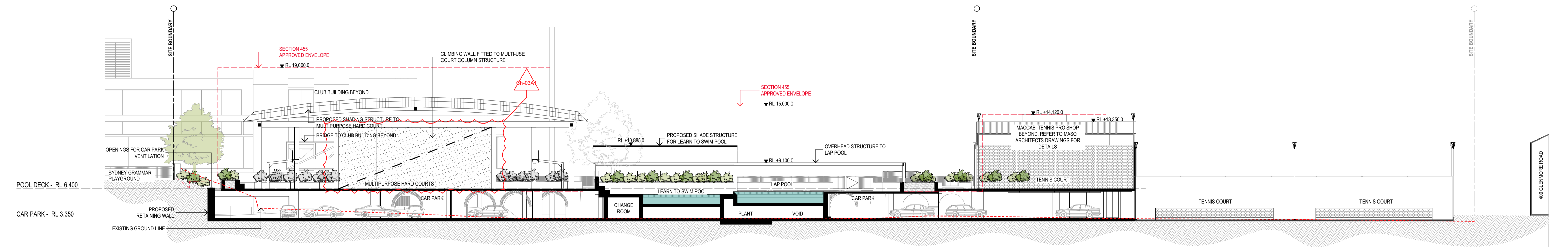

2 SITE SECTION B
 SCALE 1:200 @ A1
 SCALE 1:400 @ A3

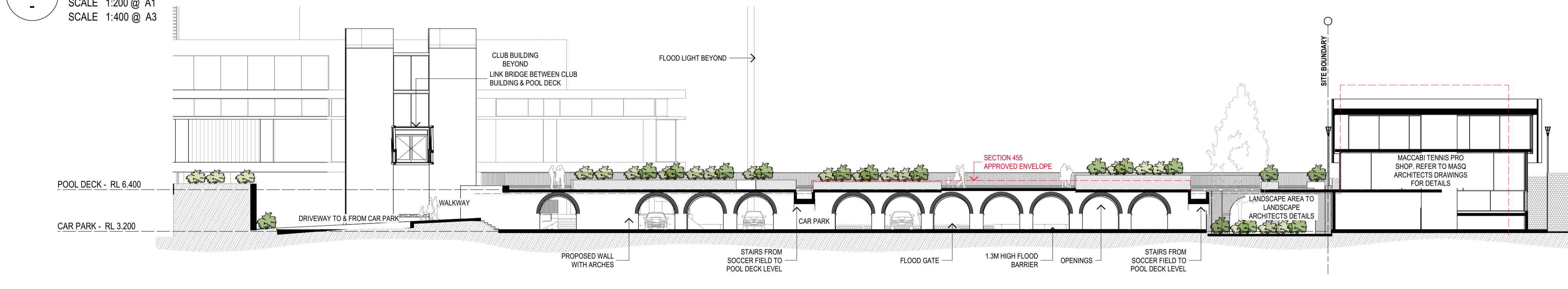

3 HERITAGE SECTION J
 SCALE 1:200 @ A1
 SCALE 1:400 @ A3

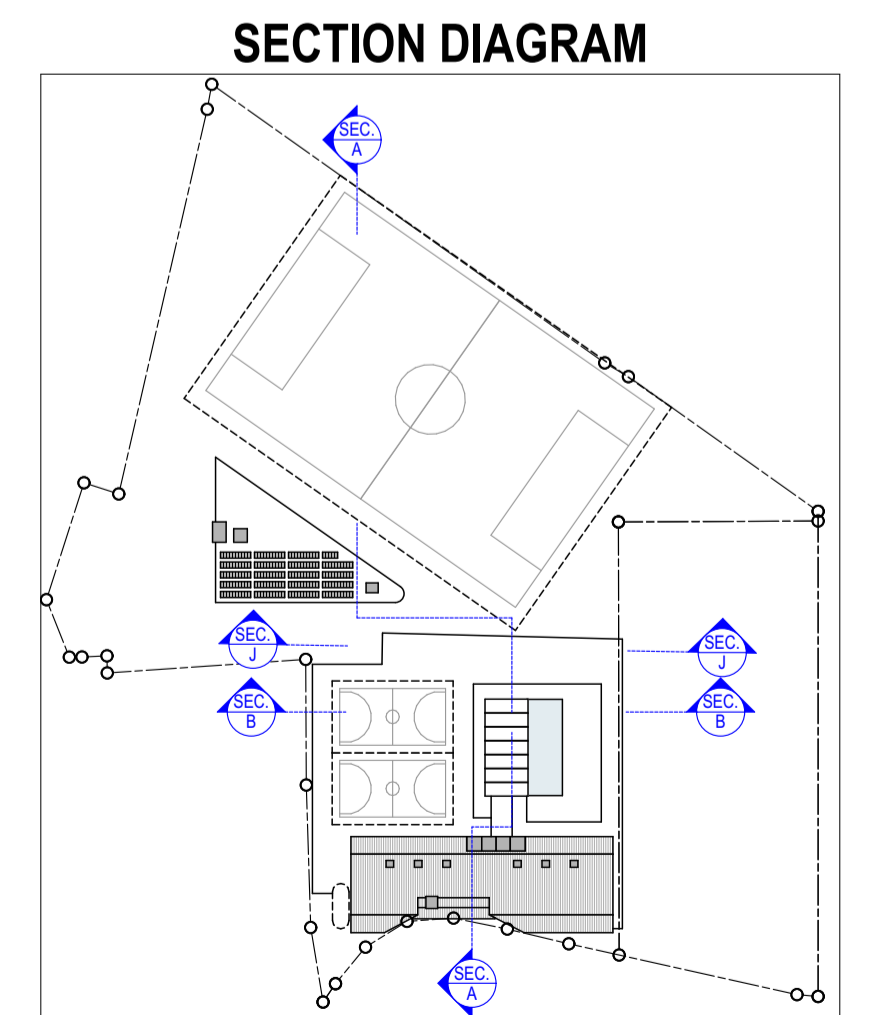

COTTEPARKER

SYDNEY
 T 61 2 9366 1133
 COTTEPARKER ARCHITECTS PTY LTD
 ABN 77 010 924 106
 COTTEPARKER.COM.AU

0 2 4 6 8 10 12 14 16 18 20
 SCALE 1:200 @ A1
 SCALE 1:400 @ A3

CLIENT
HAKOAH

CLIENT
MACCABI TENNIS WHITE CITY

DEVELOPMENT MANAGER
P+i

COPYRIGHT COTTEPARKER ARCHITECTS PTY LTD
 Notified Architect Cottee Parker JPRA
 Martin Tenms NSW Reg No. 10093

V:\1800\18005669 White City - Stage One NSW\2 Production\Arch\CAD\Master\5 Milestones\5669 White City Master_34.56_20230605.dgn: 9/04/2023: 8:39 AM

03 S456 APPLICATION 09/06/23 LA BS BS
 02 RESPONSE TO COUNCIL RFI 08/05/2020 LR ADM ADM
 01 DEVELOPMENT APPLICATION 03/12/2019 LR ADM ADM
 ISSUE PURPOSE DATE D. C. A.

DETAILED DA APPLICATION

WHITE CITY REDEVELOPMENT

30 ALMA STREET, PADDINGTON
 CLIENT - HAKOAH CLUB

DRAWING TITLE
SECTIONS

JOB No 5669
 DRAWING No A3101
 ISSUE 03